

Reading Poster

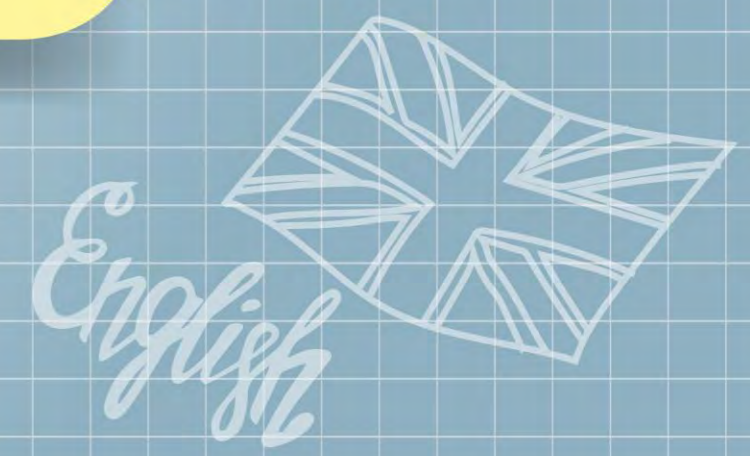
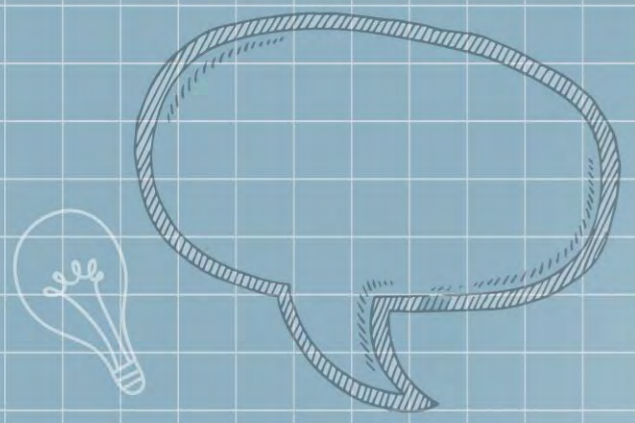
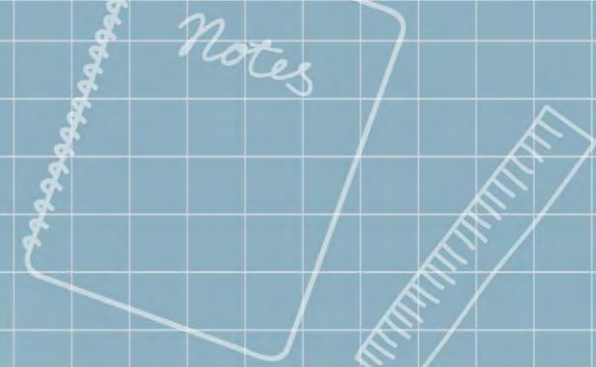

Question 1 - 5

Big Cleaning Day **Saturday 23 January 2016** **Beach Fun and Community Action**

Easy as : 1-2-3 :

1. Come join us at the playground at 9.00 a.m.
2. Walk to the beach with your bag and gloves.
3. Collect the garbage like bottles, cans, plastic, bags, etc. until noon.

***** The prize will go to the person
who gets the heaviest garbage.**



1. What date is “Big Cleaning Day”?

Big Cleaning Day
Saturday 23 January 2016
Beach Fun and Community Action

Easy as : 1-2-3 :

1. Come join us at the playground at 9.00 a.m.
2. Walk to the beach with your bag and gloves.
3. Collect the garbage like bottles, cans, plastic, bags, etc. until noon.

***** The prize will go to the person
who gets the heaviest garbage.**



1. Twenty-three of January,
twenty sixteen.
2. January the twenty-third,
two zero one six.
3. January twenty-three,
two hundred sixteen.
4. The twenty-third of January,
two thousand sixteen.

2. Where is the cleaning activity?

Big Cleaning Day
Saturday 23 January 2016
Beach Fun and Community Action

Easy as : 1-2-3 :

1. Come join us at the playground at 9.00 a.m.
2. Walk to the beach with your bag and gloves.
3. Collect the garbage like bottles, cans, plastic, bags, etc. until noon.

***** The prize will go to the person
who gets the heaviest garbage.**



1. At the beach.
2. In the ocean.
3. In the school.
4. At the playground.

3. From the poster, which of the following is not garbage?

Big Cleaning Day
Saturday 23 January 2016
Beach Fun and Community Action

Easy as : 1-2-3 :

1. Come join us at the playground at 9.00 a.m.
2. Walk to the beach with your bag and gloves.
3. Collect the garbage like bottles, cans, plastic, bags, etc. until noon.

***** The prize will go to the person
who gets the heaviest garbage.**



1. A can
2. A prize
3. A bottle
4. A plastic bag

4. How many hours does the activity take?

Big Cleaning Day **Saturday 23 January 2016** **Beach Fun and Community Action**

Easy as : 1-2-3 :

1. Come join us at the playground at 9.00 a.m.
2. Walk to the beach with your bag and gloves.
3. Collect the garbage like bottles, cans, plastic, bags, etc. until noon.

***** The prize will go to the person
who gets the heaviest garbage.**



1. One
2. Two
3. Three
4. Nine

5. Who will get the prize?

Big Cleaning Day
Saturday 23 January 2016
Beach Fun and Community Action

Easy as : 1-2-3 :

1. Come join us at the playground at 9.00 a.m.
2. Walk to the beach with your bag and gloves.
3. Collect the garbage like bottles, cans, plastic, bags, etc. until noon.

***** The prize will go to the person
who gets the heaviest garbage.**



1. Jack who got five foam noodle cups.
2. Steve who found a pair of old sunglasses.
3. Nancy who picked up three small boxes of soft drinks.
4. Peter who collected two pairs of old leather boots.

6. Which one of the following statements is true?

All shirts are on sale.

**Buy 1
Get 1 Free**

18 Oct - 5 Nov

Store Hours:

Mon-Fri: 11 am - 8 pm

Sat-Sun: 9 am - 7pm

1. You can get two shirts by paying the price of one shirt.
2. You can get a free shirt if you come after 5 Nov.
3. The store is open until 8 pm on weekends.
4. The store isn't open every day.

Question 7 - 9

RUBY'S HOUSE

**WEEKDAY Hours
11am – 12am**

**SAT Hours
4.30pm – 10pm**

**For dinner, reservation is recommended.
Tel. 02-234-4545**

7. What is this place?

RUBY'S HOUSE

WEEKDAY Hours
11am – 12am

SAT Hours
4.30pm – 10pm

For dinner, reservation is recommended.
Tel. 02-234-4545

- 1. A house**
- 2. A restaurant**
- 3. A kitchen**
- 4. A hotel**

8. Which one of the following statements is correct?

RUBY'S HOUSE

WEEKDAY Hours
11am – 12am

SAT Hours
4.30pm – 10pm

For dinner, reservation is recommended.
Tel. 02-234-4545

1. You must reserve a table if you are going to this place for dinner.
2. You can have lunch at this place on Saturday.
3. You can have breakfast at this place.
4. This place is closed on Sundays.

9. This place is open for _____ hours on weekdays.

RUBY'S HOUSE

WEEKDAY Hours
11am – 12am

SAT Hours
4.30pm – 10pm

For dinner, reservation is recommended.
Tel. 02-234-4545

1. 1

2. 5.5

3. 13

4. 17.5

Question 10 - 11

**International Agricultural Company
urgently requires
One Operator/Receptionist**

- Female, at least commercial school graduate
- At least 1 year of experience
- Pleasant personality
- Fluency in English conversation, essential
- Able to type English & Thai

For interested applicants,
please send details of education
and work experience with one recent photo to:

**Deputy Managing Director
P.O. BOX 255
Bangkok**

10. According to the advertisement, what should the applicant be like?

**International Agricultural Company
urgently requires
One Operator/Receptionist**

- Female, at least commercial school graduate
- At least 1 year of experience
- Pleasant personality
- Fluency in English conversation, essential
- Able to type English & Thai

For interested applicants,
please send details of education
and work experience with one recent photo to:

Deputy Managing Director
P.O. BOX 255
Bangkok

- 1. diligent and punctual**
- 2. responsible and funny**
- 3. gentle and friendly**
- 4. brave and healthy**

11. Which of the following candidates is suitable for the position?

**International Agricultural Company
urgently requires
One Operator/Receptionist**

- Female, at least commercial school graduate
- At least 1 year of experience
- Pleasant personality
- Fluency in English conversation, essential
- Able to type English & Thai

For interested applicants,
please send details of education
and work experience with one recent photo to:

Deputy Managing Director
P.O. BOX 255
Bangkok

1. Michael who graduated from a commercial school with little English proficiency
2. Susan who has been working as a receptionist for three years and can communicate in English quite fluently
3. John who graduated from a commercial school last month and can speak English quite well
4. Mary who could type both English and Thai and has been working as an operator for 6 months

Reading Poster

